



S1 façade

Luna



From the moment you enter this home, the sense of light provides a feeling of space and grandeur. The central vestibule is a striking feature giving the look of an airy internal courtyard.

This clever design provides a modern free flowing layout incorporating generous living areas.

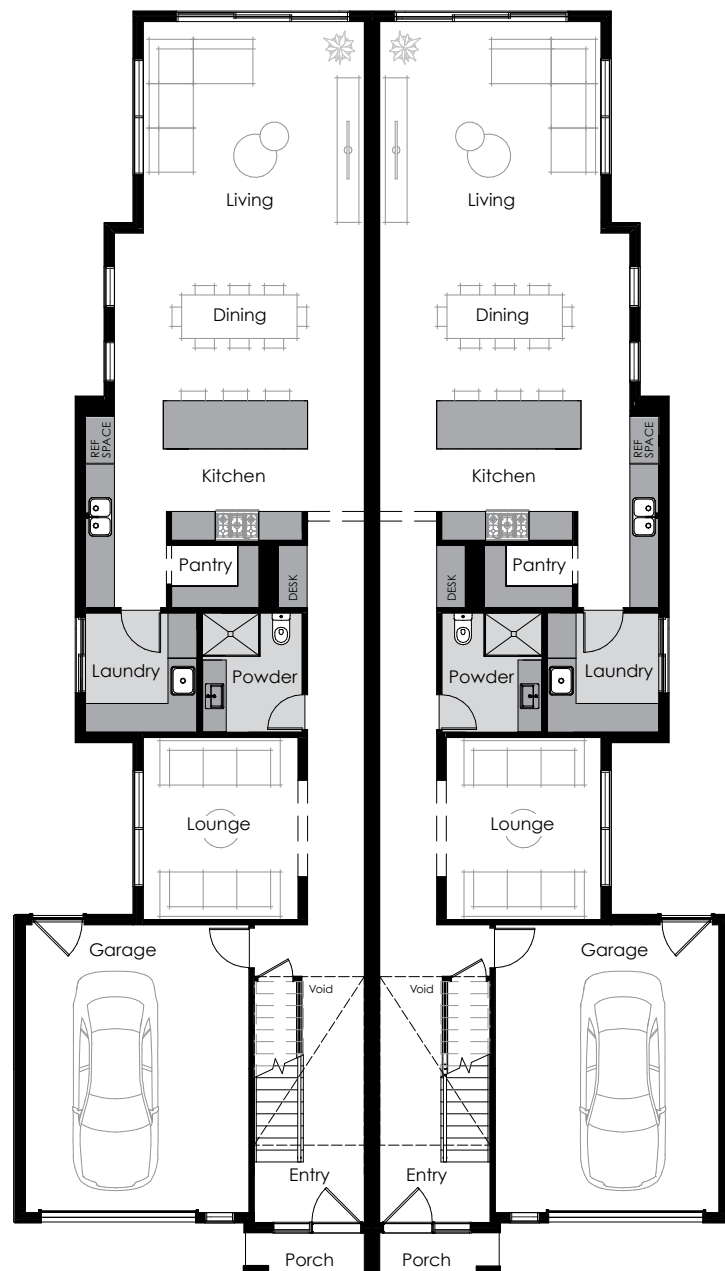

▲ Ground Floor

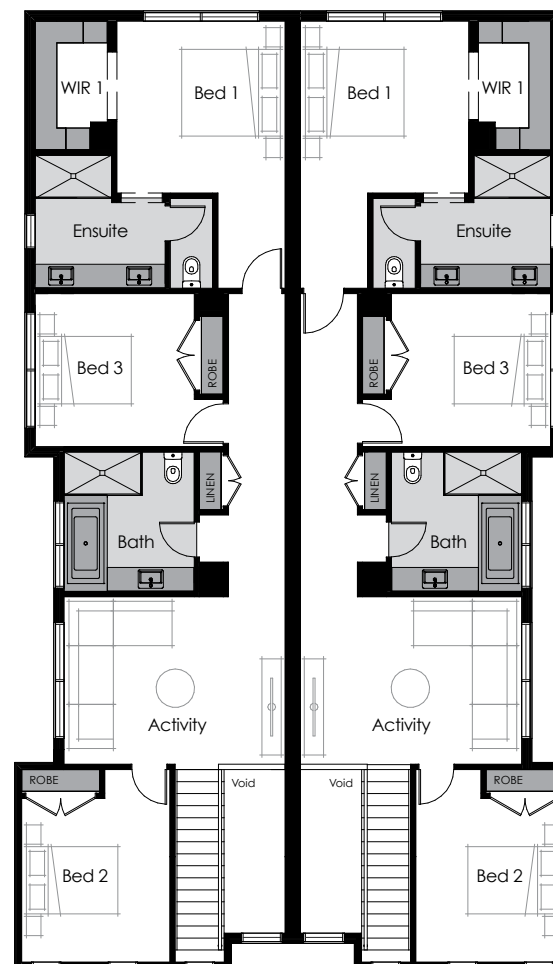

▲ First Floor

DIMENSIONS	
Lounge	3780 X 3215
Living	4400 X 4595
Dining	3800 X 5195
Bed 1	3570 X 3495
Bed 2	4000 X 3075
Bed 3	3180 X 3905
Activity	3480 X 4595

TOTAL AREAS	
U1 Residence	121.48 m ² 13.08 sq
U1 Garage	30.71 m ² 3.31 sq
U1 Porch	3.18 m ² 0.34 sq
U1 first floor	107.35 m ² 11.56 sq
U1 Total	262.72 m² 28.28 sq

OVERALL DIMENSIONS	
Residence Overall Width	14.84 m
Residence Overall Length	26.58 m
Minimum Lot Width	15.24 m

NOTE: Total areas are based on S1 façade.

Images are for illustrative purposes only and may depict upgrade finishes, materials or options. Work is exclusively owned by Thomas Archer Homes and cannot be reproduced or copied, either whole or in part, in any form (graphic, electronic and mechanical including photocopying) without the written permission of Thomas Archer Homes.