

A grand home of distinction and individuality, crafted with designer finishes and modern lines, the Tate a luxurious family home. The entry greets you with an impressive formal lounge and light filled void giving the home immediate appeal and a bold first impression. Passing the light filled double height void you are greeted by spacious living zones, a multipurpose rumpus room and full length alfresco spanning the rear, making this home perfect for social occasions all year round. A grand master bedroom with full retreat offers hotel like opulence and sense of privacy.

Each generous bedroom offers an individual ensuite and walk in robes.

 4

 4

 2

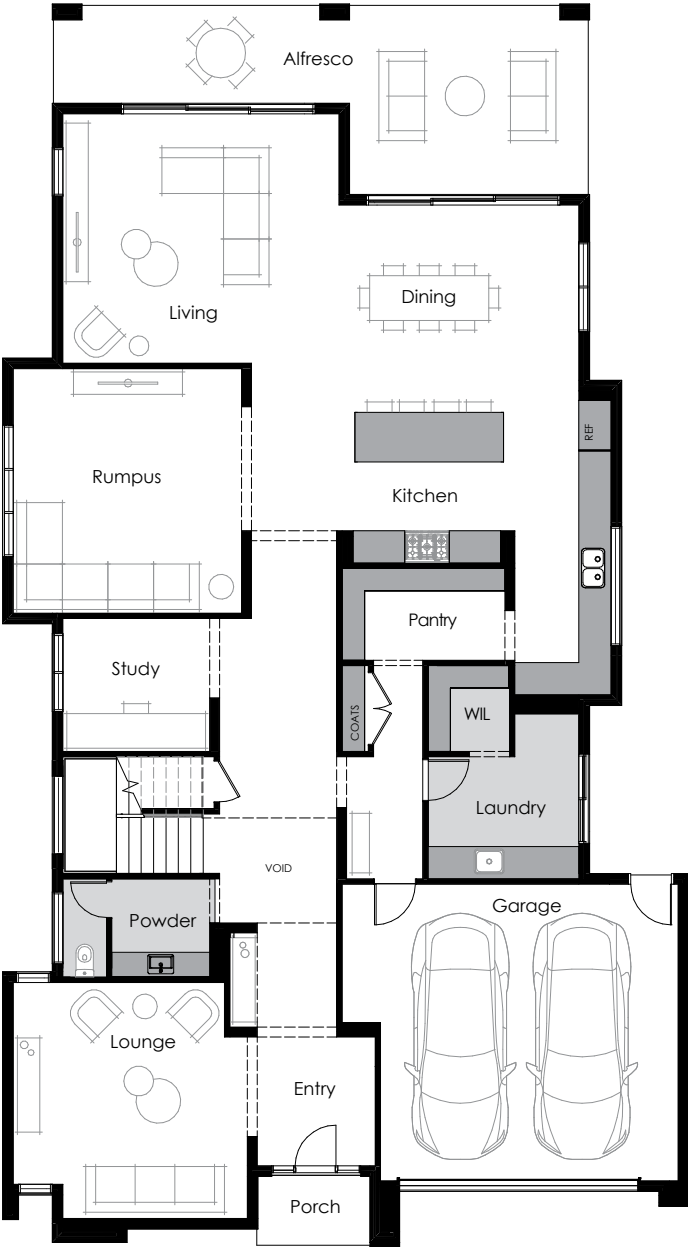

DIMENSIONS	
Lounge	4760 X 4720
Living	5030 X 5620
Dining	3220 X 4795
Rumpus	4930 X 4610
Study	2680 X 2960
Alfresco	3840 X 4795
Bed 1	4760 X 5560
Bed 2	3680 X 3280
Bed 3	3980 X 3710
Bed 4	3630 X 3720
Activity	4030 X 4850

TOTAL AREAS		
Ground Floor	220.71 m ²	23.76 sq
Garage	39.15 m ²	4.21 sq
Alfresco	30.59 m ²	3.29 sq
Porch	3.18 m ²	0.34 sq
1st Floor	191.01 m ²	20.56 sq
Total	484.64 m²	52.17 sq

OVERALL DIMENSIONS	
Residence Overall Width	13.84 m
Residence Overall Length	25.06 m
Minimum Lot Width	15.24 m

NOTE: Total areas are based on C1 façade.

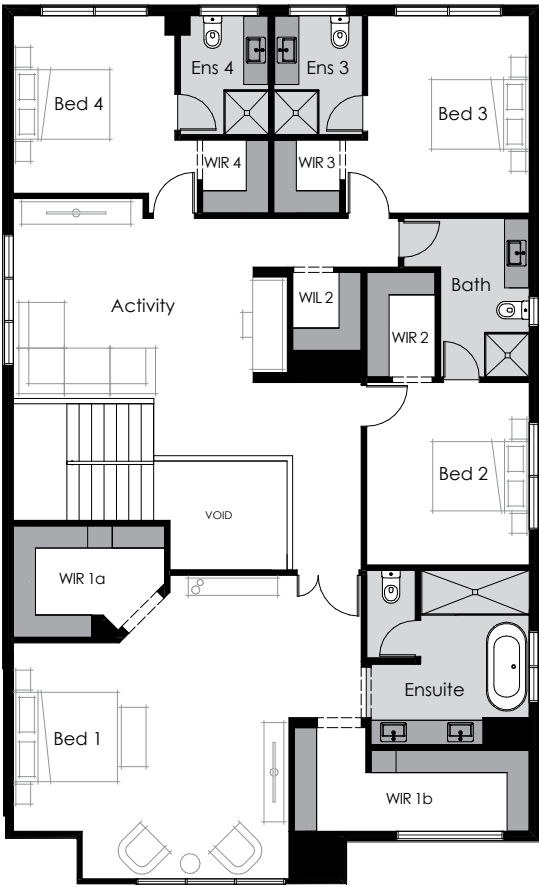

▲ Ground Floor

▲ First Floor

Images are for illustrative purposes only and may depict upgrade finishes, materials or options. Work is exclusively owned by Thomas Archer Homes and cannot be reproduced or copied, either whole or in part, in any form (graphic, electronic and mechanical including photocopying) without the written permission of Thomas Archer Homes.