



C3 façade



C1 façade



C2 façade



# Hayman

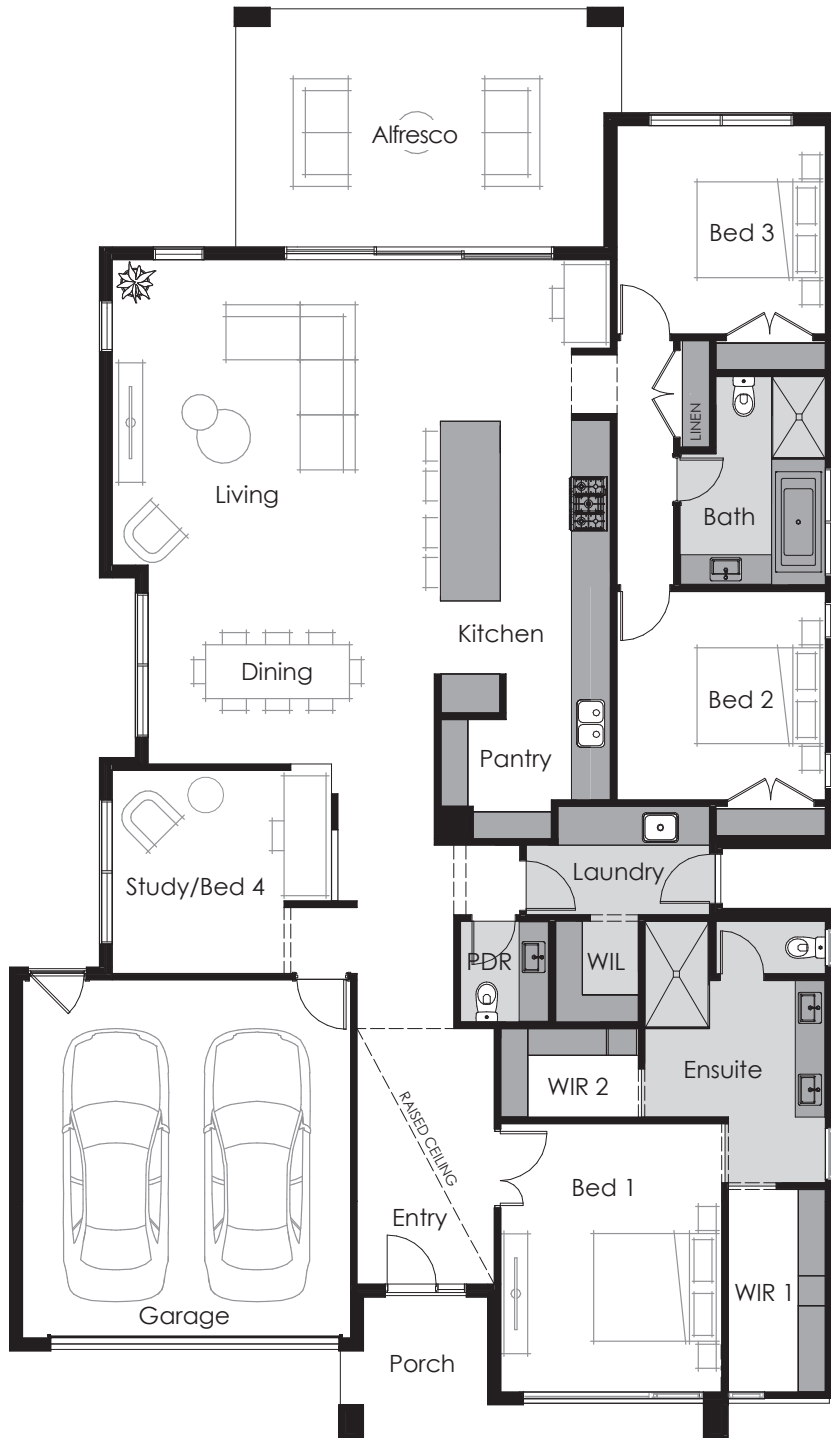

## DIMENSIONS

Living	5100 X 5500
Dining	3320 X 4800
Alfresco	4000 X 6500
Bed 1	4500 X 3700
Bed 2	3500 X 3500
Bed 3	3500 X 3500
Study/Bed 4	3390 X 3660

## TOTAL AREAS

Residence	209.59 m <sup>2</sup>	22.56 sq
Garage	35.89 m <sup>2</sup>	3.86 sq
Alfresco	25.28 m <sup>2</sup>	2.72 sq
Porch	7.77 m <sup>2</sup>	0.84 sq
<b>Total</b>	<b>278.53 m<sup>2</sup></b>	<b>29.98 sq</b>

## OVERALL DIMENSIONS

Residence Overall Width	13.84 m
Residence Overall Length	23.94 m
<b>Minimum Lot Width</b>	<b>15.24 m</b>

NOTE: Total areas are based on C1 façade.

Images are for illustrative purposes only and may depict upgrade finishes, materials or options. Work is exclusively owned by Thomas Archer Homes and cannot be reproduced or copied, either whole or in part, in any form (graphic, electronic and mechanical including photocopying) without the written permission of Thomas Archer Homes.